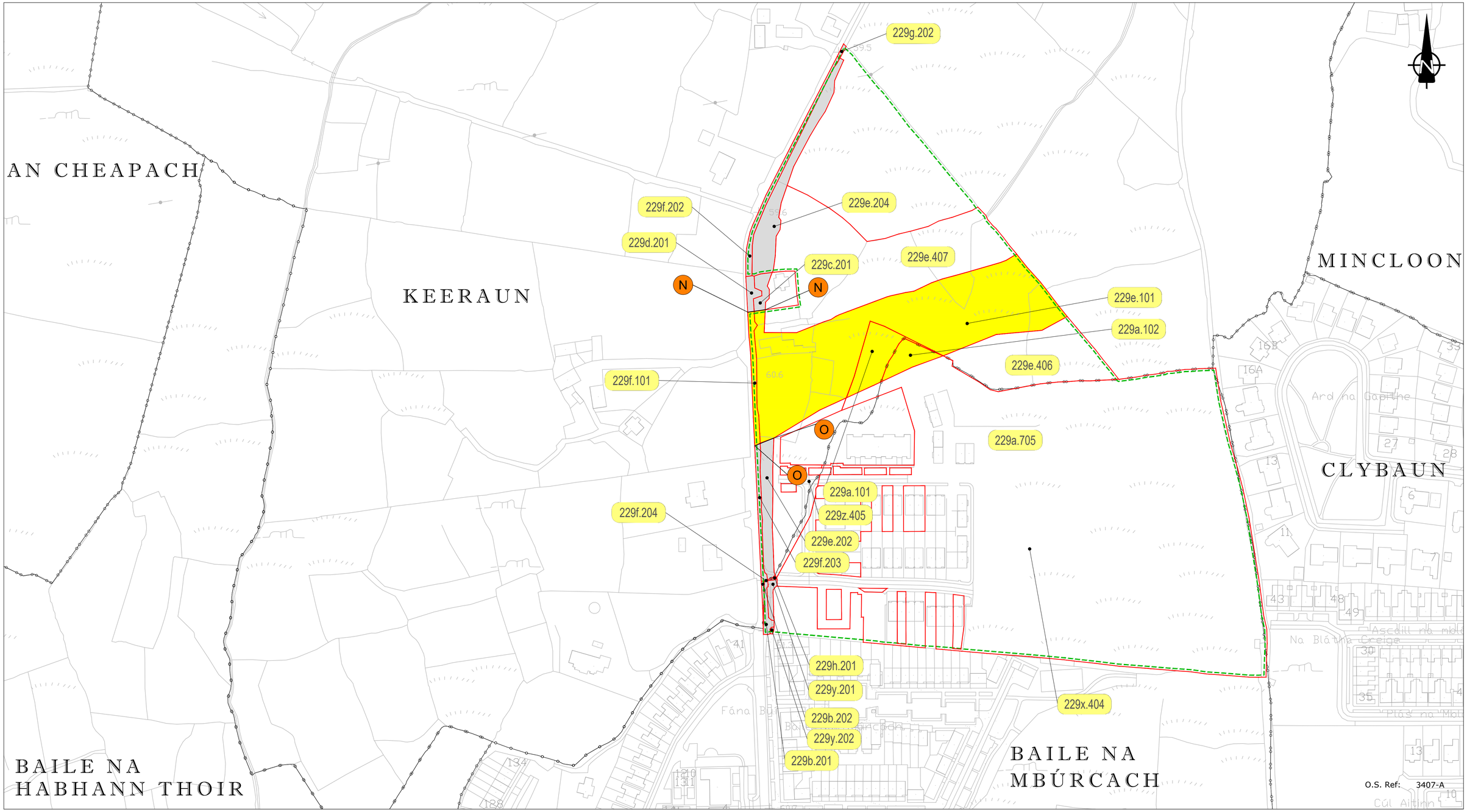

Legend:

LANDS PROPOSED TO BE COMPULSORILY ACQUIRED*

100a.101 — * SCHEDULE 1: Part 1 (Shaded in Yellow) (Land proposed to be compulsory acquired to provide a protected road)

100a.201 — * SCHEDULE 1: Part 2 (Shaded in Grey) (Land proposed to be compulsory acquired not forming part of protected road)

100a.401 — Lands affected under SCHEDULE 4

100a.701 — Planning Permissions which have been revoked or modified under SCHEDULE 7

WA1 WA2 — Wayleaves and Rights of Access under SCHEDULE 2

AA1 AA2 — Public and private rights of way to be extinguished under SCHEDULE 3

A — Protected Road Termination Points

Townland Boundary.
Note:
Townland Boundaries shown have been abstracted from Ordnance Survey Mapping and may not relate to existing features as surveyed.

Includes National Mapping Division of Tailte Éireann data reproduced under Licence number 2CYAL50333446 Galway County Council.
Unauthorised reproduction infringes National Mapping Division of Tailte Éireann and Government of Ireland copyright.

© *National Mapping Division of Tailte Éireann. All rights reserved. Licence number CYAL50333446.*

GALWAY COUNTY COUNCIL
Comhairle Chontae na Gaillimhe
Áras an Chontae, Prospect Hill, Galway
H91 H6KX

GALWAY CITY COUNCIL
Comhairle Cathrach na Gaillimhe
City Hall, College Road, Galway
H91 X4K8

GALWAY COUNTY COUNCIL

N6 Galway City Ring Road Protected Road Scheme 2018

Server Map

Rev.	Date	Description	Appr.
I2	21/03/25	RFI Update 2025	EMC

Server Map

AUGUSTINE CONSTRUCTION LIMITED

Sheet 1 of 1

Designed: GOD	File Name:	Drawing No.	Rev.
Drawn: KK	N6GCRR Server Map PRO_193-235,304-308_.dwg	N6-SM-229.1	I2
Checked: MH	Scale: 1:2500 (A3)		
Approved: EMC	Date: 28/09/2018		